



Light of Life Trust

**FINANCIAL
R E P O R T
2020 - 21**





FOUNDER'S MESSAGE

Dear LOLT Family,

This has been a year of unprecedented transformational challenges and mind-blowing innovations.

Our country and particularly rural population is facing the worst health and economic crisis. This is having a huge impact on every aspect including food, survival, education as well as community unrest and social problems. Increasing school dropouts, child marriages, dowry system and abuse of the girl child are a great cause of concern. For our Nation, the regression of all the social and economic reforms is a moment of significant pain. But our hope is strong that with timely interventions of LOLT, the downfall will be arrested in time. We are driving this calamity head-on, as our entire team is working hard to restore the earlier progressive vision in the underprivileged sections of rural India.

We are creating sustainability and stability while working towards maintaining the health and safety of our beneficiaries as we navigate through these challenges.

We are training our youth to have faith in science & facts and the continuous dynamic changes in the world of technology and data which are sewing the globe together firmly as a family. It is therefore important to open a new world of digital education and steer our youth towards joyful learning through new channels including e-learning. At the same time it is equally important to teach them to have utmost faith in their core values of honesty, trust and goodness of fellow beings.

This year I am proud to report that we deployed free, timely and healthy food and nutritive ration to villagers who are daily wage workers, navigating through this corona era.

We have also updated our teaching methodology and digital platforms which helped us introduce hybrid solutions of working together seamlessly from remote parts and thus adapt to a communication tool which

hitherto were unexplored on platforms like Zoom and Google Meet. Tablets distributed to the children supported them to continue their educational process.

We are truly proud of the work done, but we also realize how much more remains to be done.

In the year ahead we will continue to focus on safety and providing financial earning avenues for our beneficiaries, as we emerge from this challenge by building a strong foundation to battle any change, creating a mission based on truth, transparency and fairness as we continue to build a strong organization to meet the needs of rural India in the fields of Health, Education and Vocational Training to break this generational cycle of poverty, one life at a time.

I believe that this period of time will mark a significant chapter for LOLT – a landmark moment that stands out amid the proud work of the organization.

As this year draws to a close, I want to thank our donors who have stood steadfastly by our side, holding our hands and inspiring us as partners to do great work during the crisis.

And finally I wish to thank our strong, dedicated, resilient and innovative team at LOLT without whose support nothing would have been possible to achieve. Their spectacular performance, their willingness to change, their long hours of work are all truly commendable and all my congratulatory praises to them.

In our new and changing world our motto resounds aloud - "Light of Life Way of Life"

May God Bless you!

Villy Doctor

Light of Life Trust - Board of Trustees

Ms. VILLY DOCTOR, Founder & Managing Trustee – An excellent teacher, an educationist, a psychologist, and a therapist, is the founder of Light of Life Trust (LOLT) and Satyavati Spiritual Foundation. She is the cofounder of Ormax, a market research company. A former senior lecturer, St. Xavier's College and former visiting faculty, Nirmala Niketan, Mumbai, she held the position of Head of the Department, Psychology, at Sophia College, Mumbai, for a decade. Compassionate, gentle, humble, giving and committed, Ms. Villy Doctor founded Light of Life Trust in 2002 with a vision to break the generational cycle of poverty-one life at a time. Since then she has dedicated herself to transforming the lives of underprivileged rural communities, particularly women and children, thereby empowering them to live with dignity and self-respect.



Ms. GAYATRI RUIA, Trustee – A young and dynamic entrepreneur from the Ruia family, Ms. Ruia has applied her entrepreneurial skills in the fields of art and fashion. She is also a Trustee of the Aakar Charitable Trust, a prominent organisation working in the field of early childhood education, water conservation and harvesting.



Mr. JITENDRA MEHTA, Trustee – A leading businessman, Mr. Mehta is the Chairman of Special Projects – Rotary Club Bombay Sea Face. A philanthropist at heart, he played a prominent role in raising large capital through funds for the people affected by the devastating Tsunami across the Asian subcontinent. He is also the founder member, Chairman & Managing Director of the Mehta Charitable Trust.



Mr. MANOJ MURARKA, Trustee – Mr. Murarka runs Batlivala & Karani Services Ltd., a 140 year old financial services company. He spends most of his time engaged in the world of philanthropy and mentoring teenagers. He also runs "Aahat", an NGO focused on uplifting the specially-abled artists in India. His passion is to mentor and drive nonprofit social businesses towards more sustainable business models. He is seeking to create a social impact funding organization to maximize the impact for uplifting adolescent girls in rural India.



Mr. PUNIT B ANAND, Trustee – Graduated from Government Law College, Mumbai, member of the Bar Council of Maharashtra and Goa since 1989. His private practice in Mumbai since 1991 has a host of corporate and multinational clients. Mr. Punit has been legal advisor on pro bono basis for many individuals throughout his career. Joined LOLT as our legal advisor in 2008, at the invitation of founder Ms. Villy Doctor to work for the Trust. His work is pro bono for the Trust.

Light of Life Trust - Senior Management



Mr. PRADEEP KOPPIKAR – Chief Executive Officer, Emeritus, LOLT

Mr. Pradeep Koppikar is a graduate from IIT Kanpur and a postgraduate from IIM Ahmedabad. At the peak of his corporate career of 38 years at senior levels in India and overseas, Mr. Koppikar decided to return to India to pursue his passion full-time for educating underprivileged children. He was fortunate to lead LOLT's committed team to help its growth and serve the needs of rural communities. He believes a selfless service to the cause of education and empowerment of the needy is essential for our progress as a nation, and a way to serve God.



Mr. RAMESH DASWANI – Chief Executive Officer, LOLT

Mr. Ramesh Daswani graduated with a Bachelor's degree in Commerce, following which he inherited and consequently grew a family business in the interior decoration accessories space. He brings with him over 30 years of experience in the field of business as well as social sector, a wealth of knowledge, and most importantly, self-awareness. He is also the Chairman of the CSR committee at the Indian Merchants Chamber of Commerce and Industry, an active member of Rotary International and the Cricket Club of India, and considers it every person's duty to give back in any way they can, small or large.



Mr. PRADIP ROY – Hon. Consultant, LOLT

Mr. Pradip Roy, Ex banker, Advisor, and former ED of IDBI Bank Ltd., currently Director on the board of a number of reputed companies, derives tremendous joy, happiness and satisfaction in his honorary engagement with LOLT, leveraging his network for raising funds for LOLT interventions.



Ms. KAMAL DAMANIA – Chief Operating Officer, LOLT

Ms. Kamal Damania completed her MSW from the Tata Institute of Social Sciences and has over 30 years of experience in the development sector. She heads all the Projects and Programmes of LOLT ensuring their goals and objectives are as per the vision and mission of the Trust.

Financial Summary 2020 - 2021

In our mission to educate, empower and equip for employability our beneficiaries and create value for our society, LOLT recognises the importance of creating a purpose driven-culture. This begins by taking a people-first approach internally, building capacities of our human resources to maximize their potential, upskilling them in new age technologies and focusing on physical wellbeing of their families and themselves.

While the first Covid wave forced us to drive agility and innovation to ensure that we serve our beneficiaries and the society at large. The second wave demanded human support. We mobilised medical and financial assistance for our beneficiaries/employees and their families. We also stepped up our partnerships to provide financial support and covid relief to the neediest and deserving.

I'd like to extend my deep gratitude to all our stakeholders for their unwavering trust and support.

As a purpose-led organisation, Light of Life Trust is poised to scale new heights in the year ahead.



Ramesh Daswani
Chief Executive Officer
Light of Life Trust

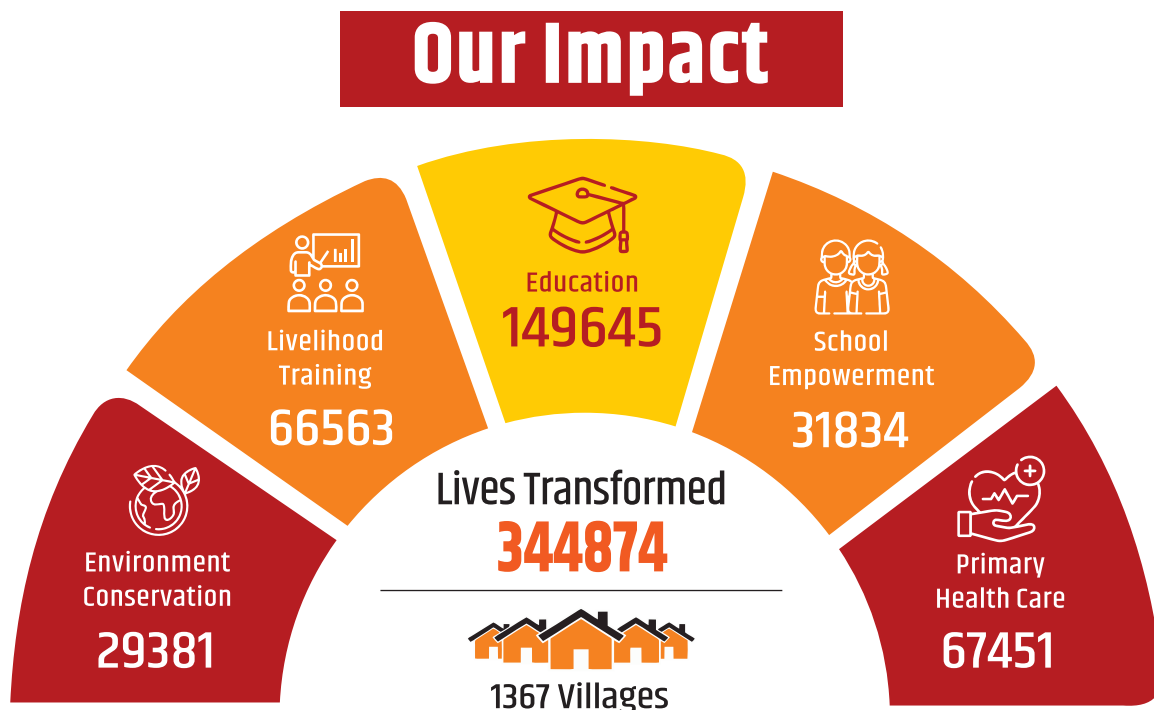

Financial Synopsis for the year 2020 – 21

Source of Income

Total Revenue	2020-2021	% to Total Revenue
■ Donation	7,94,19,411	93.62%
■ Interest on Investments	43,96,689	5.18%
■ Other Income	10,11,736	1.19%
Total	8,48,27,836	100%

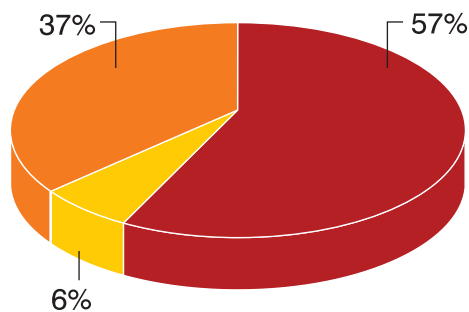
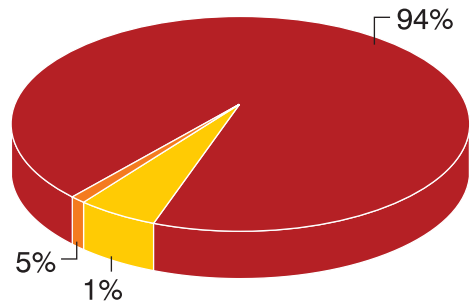

Donation Type

Donation Type	2020-2021	% to Total Donation
■ Corporate	4,54,67,264.59	57.25%
■ Individual	46,40,986	5.84%
■ Institution	2,93,11,160.5	36.91%
Grand Total	7,94,19,411.09	100%

Donation Break Up

Donation Type	2020-2021	% to Total Donation
■ Domestic	6,06,00,284.51	76.30%
■ International	1,88,19,126.58	23.70%
Grand Total	7,94,19,411.09	100%

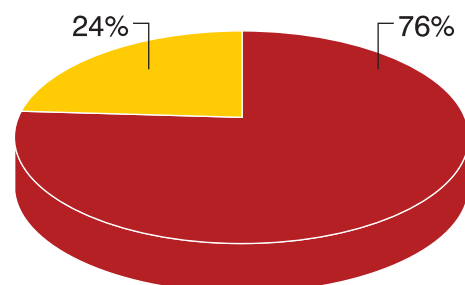

Financial Synopsis for the year 2020 – 21

Total Application

Total Expenses	2020-2021	%
Program Expenses	6,54,58,338	86.47%
Administrative Expenses	42,83,898	5.66%
Depreciation	59,55,149	7.87%
Total	7,56,97,384	100%

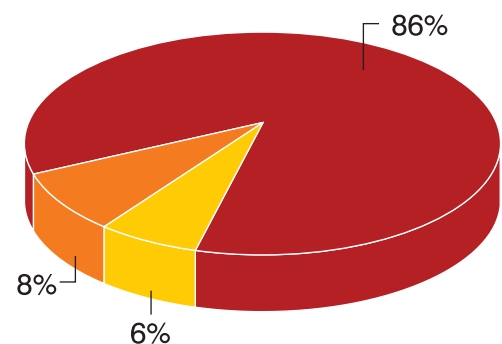

Break Up of Programme Expenses

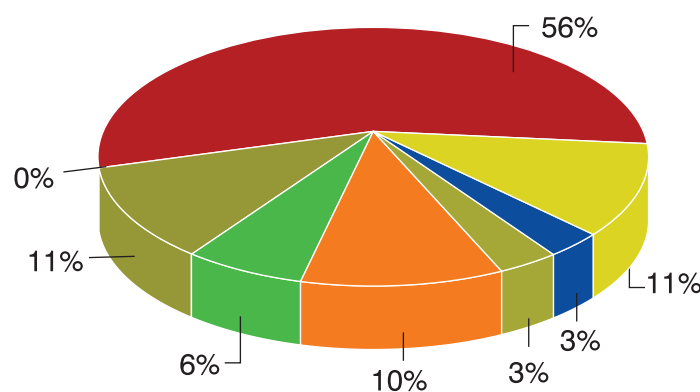

Program Wise Expenses	2020-2021	%
Anando	3,68,22,000.44	56.25%
Anando Plus	70,24,934.97	10.73%
Anant	15,97,220	2.44%
School Empowerment	16,05,072	2.45%
Jagruti Programme Expenses	67,72,285	10.35%
Mobile Medical Unit	40,86,861	6.24%
Fund Raising Expenses	74,73,602.39	11.42%
Lokkruti Expenses	12,250	0.02%
Special Programme	64,112	0.10%
Total	6,54,58,338	100%

LOLT Audited Report for the year 2020 – 21

AGRAWAL ASHOK & ASSOCIATES

Chartered Accountants

Phone: +91 9821423963

B-1803 Nakshatra Tower,
Building No 1B,
Padma Nagar Road,
Off. Link Road,
Chikoowadi, Shimpoli,
Borivali (West),
Mumbai – 400092 INDIA

REPORT OF AN AUDITOR RELATING TO ACCOUNTS AUDITED UNDER SUB-SECTION (2) OF SECTION 33 & 34 AND RULE 19 OF THE BOMBAY PUBLIC TRUSTS ACT, 1950	
REGISTRATION NO.	: E-20474 (BOM)
NAME OF THE PUBLIC TRUST : LIGHT OF LIFE TRUST	
FOR THE YEAR ENDING	: 31ST MARCH, 2021
a)Whether accounts are maintained regularly and in accordance with the provisions of the Act and the rules	YES
b)Whether receipts and disbursements are properly and correctly shown in the accounts;	YES
c)Whether the cash balance and vouchers in the custody of the manager or trustee on the date of audit were in agreement with the accounts;	YES
d)Whether all books, deeds, accounts, vouchers or other documents or records required by the auditor were produced before him;	YES
e)Whether a register of movable and immovable properties is properly maintained, the changes therein are communicated from time to time to the regional office, and the defects and inaccuracies mentioned in the previous audit report have been duly complied with;	YES
f)Whether the manager or trustee or any other person required by the auditor to appear before him did so and furnished the necessary information required by him;	YES
g)Whether any property or funds of the Trust were applied for any object or purpose other than the object or purpose of the Trust;	NO
h)The amounts of outstanding for more than one year and the amounts written off, if any;	NIL
i)Whether tenders were invited for repairs or construction involving expenditure exceeding Rs.5000/-;	NIL
j)Whether any money of the public trust has been invested contrary to the provisions of Section 35;	NO
k)Alienations, if any, of the immovable property contrary to the provisions of Section 36 which have come to the notice of the auditor;	N.A.
l)All cases of irregular, illegal or improper expenditure, or failure or omission to recover monies or other property belonging to the public trust or of loss or waste or money or other property thereof, and whether such expenditure, failure, omission, loss or waste was caused in consequence of breach of trust or misapplication or any other misconduct on the part of the trustees or any other person while in the management of the trust;	N.A.
m)Whether the budget has been filed in the form provided by rule 16A;	NO
n)Whether the maximum and minimum number of the trustees is maintained;	YES
o)Whether the meetings are held regularly as provided in such instrument;	YES
p)Whether the minute books of the proceedings of the meeting is maintained;	YES
q)Whether any of the trustees has any interest in the investment of the trust;	NO
r)Whether any of the trustees is a debtor or creditor of the trust;	NO
s)Whether the irregularities pointed out by the auditors in the accounts of the previous year have been duly complied with by the trustees during the period of audit;	YES
t)Any special matter which the auditor may think fit or necessary to bring to the notice of the Deputy or Assistant Charity Commissioner	NONE
u)Income and The Liabilities in respect of Income-Tax and Contribution to Charity Commissioner have been accounted for on Cash Basis	
For and on behalf of M/S AGRAWAL ASHOK & ASSOCIATES Chartered Accountants Firm Registration No. 129646W Sd/- (ASHOK AGRAWAL) Proprietor Membership No. 034436 UDIN. 21034436AAAAD E 7775	
Dated: November 18, 2021	

Income and Expenditure as on 31st March 2021

SCHEDULE - IX
[Vide Rule 17 (1)]

LIGHT OF LIFE TRUST

Registration No.E-20474 (Mumbai)

INCOME AND EXPENDITURE ACCOUNT FOR THE YEAR ENDED 31ST MARCH, 2021

PREVIOUS YEAR (Rs.)	EXPENDITURE	Rs.	Rs.	PREVIOUS YEAR (Rs.)	INCOME	Rs.	Rs.
-	To Expenditure in respect of Properties: Rates, Taxes & Cesses	186,200.00		-	By Rent		-
183,200.00	Security Charges - Jagruti Community Centre	98,122.00		-	By Interest on: On Securities	-	-
94,880.00	Property Tax	438,244.00		888,541.00	On Loans	1,240,416.00	
475,389.00	Salaries		722,566.00	6,812,582.79	On Bank Accounts	3,156,273.27	
9,242,059.79	To Establishment Expenses As per Schedule "D" Annexed		3,472,831.64	-	On Bank FDR		4,396,689.27
-	To Remuneration to Trustees			77,672,982.12	On Income Tax Refund		
-	To Remuneration			17,039,150.28	By Dividend		
-	To Legal Expenses			-	By Donation in Cash or Kind	67,982,839.45	
59,000.00	To Audit Fees			-	By Donation for Jagruti Project	11,436,571.64	79,419,411.09
-	To Contribution and Fees	88,500.00		-			
-	To Amount Written off:			2,162,955.80	By Income from Other Sources: Event Receipts	151,125.00	
-	(a) Bad Debts			1,324,075.04	Other Income	860,610.74	
-	(b) Loan Scholarship			-			
-	(c) Irrecoverable Rents			-	By Transfer from Reserves: Child Welfare Fund		
-	(d) Other Items			-	Jagruti Project Fund		
-	(e) Loss on sale of Fixed Assets			-			
2,554,719.00	To Miscellaneous Expenses			-			
803,938.82	To Depreciation on Fixed Assets	2,271,465.00		-			
	To Depreciation on Building	3,683,683.79		-			



Income and Expenditure as on 31st March 2021

10,980,000.00	To Amount Transferred to Reserves or Specific Funds: Child Welfare Fund	11,913,590.00	11,913,590.00		
-	To Expenditure on Objects of the Trust (a) Religious (b) Educational & Child Development <i>As per Schedule "E" Annexed</i> (c) Medical Relief (d) Relief of Poverty (e) Other Charitable Objects		65,458,337.80		
81,432,878.04					
-					
-					
74,222.38	To Surplus Carried over to Balance Sheet		(2,783,138.13)		
105,900,287.03	TOTAL		84,827,836.10	105,900,287.03	TOTAL
					84,827,836.10

REFER SCHEDULE 'F' FOR ACCOUNTING POLICIES AND NOTES TO ACCOUNTS

As per our report of even date
For and on behalf of
M/s Agrawal Ashok & Associates
FRN: 129646W
Chartered Accountants



Sd/-
Ashok Agrawal
Proprietor
M No.034436
UDIN:
PLACE: MUMBAI
DATE: 2020/11/11

FOR LIGHT OF LIFE TRUST

Sd/-
TRUSTEE

Sd/-
TRUSTEE

Balance Sheet as on 31st March 2021

SCHEDULE - VIII
[Vide Rule 17 (1)]

LIGHT OF LIFE TRUST
Registration No.E-20474 (Mumbai)
BALANCE SHEET AS ON 31ST MARCH, 2021

PREVIOUS YEAR (Rs.)	FUNDS & LIABILITIES	Rs.	Rs.	PREVIOUS YEAR (Rs.)	PROPERTY & ASSETS	Rs.	Rs.
42,755,211.89	Trusts Funds or Corpus:	42,755,211.89		7,897,553.00	Immovable Properties (At Cost):		7,897,553.00
	Balance as per last Balance Sheet	59,202,777.00			Land		
	Addition during the year		101,957,988.89		Gross Block	16,505,080.30	
	(Transferred from Aangan Project Utilised Fund)				Less: Accumulated Depreciation	59,202,777.00	
	Other Earmarked Funds:				(As per Schedule B)		
	(Created under the provisions of the Trust Deed or scheme or out of the Income)			7,235,449.42	Buildings:		
	As per Schedule "A" Annexed		40,674,773.06		Gross Block		
102,521,645.50	Loans (Secured or Unsecured):				Add: Addition During the year		
	From Trustees				Less: Accumulated Depreciation		
	From Others				(As per Schedule B)		62,754,542.63
	Liabilities:				Investments:		
1,906,074.00	For Expenses	1,842,485.00			Note: The Market value of the above investments is Rs.		
442,542.00	For IDS	335,623.00					
14,150.00	Professional Tax	13,550.00					
97,358.00	Provident Fund	95,200.00		10,050,738.64	Fixed Assets:		
			2,286,858.00		Gross Block	18,838,161.00	
					Add: Addition during the year	2,739,867.00	
10,129,486.30	Income and Expenditure Account:	10,203,708.68			Less: Accumulated Depreciation	11,058,887.36	10,519,140.64
	Balance as per last Balance Sheet				(As per Schedule C)		
	Less: Tax on earlier years				Loans: (Secured or Unsecured): Good/Doubtful		
	Add: Surplus as per Income & Expenditure Account		7,420,570.54		Loan Scholarships		
74,222.38		(2,783,138.13)			Other Loans		
10,203,708.68							

Light of Life Trust – Donors

Corporate Donors (National)	Corporate Donors (National)
Aditya Birla Capital Foundation	Kishco Pvt Ltd
Advanz Pharma Services India Pvt Ltd	Kumbare Enterprises
Ameya Logistics Pvt Ltd	Larsen & Toubro Ltd
Antelec Ltd	Mastek Foundation
Apollo Heat Exchangers Pvt Ltd	Minipack
Arcadia Shipping Limited	Navneet Foundation
Asian Star Company Limited	Nextgen Project Management Systems Pvt Ltd
Avashya Foundation	Nikansh Enterprises
Bajaj Finance Ltd	Patrimonio Art Gallery Pvt Ltd
Betul Oil Ltd	Precision Wires India Ltd
Blue Thunder Advisors LLP	Rallis India Ltd.
Cresta Instruments	Remittances Parking GL
Cashfree Payments India Pvt Ltd	Sai TATA Saving
D. Ashok Kumar & Co.	SBI Foundation
E City Real Estates Pvt Ltd	SBI Life Insurance Co Ltd
Fairfrieght Lines Pvt Ltd	SBI Mutual Fund
Federal Bank	Selvel Publicity & Consultants Pvt Ltd
First Source Solutions Ltd	Serum Institute of India Pvt Ltd
Go Go Travels Pvt Ltd	Sprimet Auto Forms
Gumpro Drilling Fluids Pvt Ltd	Sterling & Wilson Pvt Ltd
HDFC Bank Ltd	Stone Shippers Ltd
Hitender Narang & Sons	Sunrays Clothing LLP
Hoganas India Pvt Ltd	Tata Chemicals Society for Rural Development
ION Foundation	The Phoenix Mills Ltd
K H Share Broking Pvt Ltd	Trio Jewels Pvt Ltd
Ketto Online Ventures Pvt Ltd	Vyas Giannetti Creative Pvt Ltd
Corporate Donors (International)	Corporate Donors (International)
Barclays Bank PLC UK Account	Ketto Online Ventures Pvt Ltd
NT Asset (Cayman) Ltd	Park Chinois Limited
Institutional Donor (National)	Institutional Donor (National)
Advaita Charitable Trust	Jewelex Foundation
Avanti Foundation	Jitendra Kirtilal Bhansali Trust
Bombay Mid Town Rotary Trust	Koshi & Dialdas Charitable Trust
Dhanlaxmi Foundation	Kanta Atmaram Foundation
Executors to Est. of Late Freny K. Parakh	Life Inspiration Advisory LLP
Give Foundation	Lions Club of Bombay (Queensway) Charity Trust
Goonj	Lions Club of Bombay Charity Fund
Gruhlaxmi Nagari Sahakari Patasanstha Maryadit	Lions Club of (Bombay) Southhill Charity Account
Help Your NGO Foundation	Lions Club of Bombay Babulnath
I Thank You Foundation	Lions Club of Byculla
Inder Pal Rikhy Trust for Women Empowerment & Development	Lions Club of Gateway Charity
Inner Wheel Club of Bombay Queen's Necklace Charitable Trust	Morjim Sea Turtle Trust
	Mirchandani Samtani Charitable Association
	M. S. Virani & N.M. Virani Trust

Light of Life Trust – Donors

Institutional Donor (National)

Mehta Charitable Trust
N M Wadia Charities
Nihchal Israni Foundation
Peroshaw Dhunjishaw Bolton Charities
Rotary Club of Bombay Central
Rotary Club of Central Island Trust
Sar La Education Trust

Institutional Donor (National)

S H Daiya Charitable Trust
Sir J. J. Foundation
Shriyans Prasad Charitable Trust
Saraswati And Bal Gangadhar Kher Foundation
The Lotus Trust
United Way of Mumbai
Vibhum Charitable Trust

Institutional Donor (International)

Chance of Life
Children's Hope India
Flowering Tree Inc., USA

Institutional Donor (International)

Share & Care Foundation
United Way of Mumbai

Individual Donors (National) Rs 10,000 and above

Mr. Adil J Katrak
Mr. Ajay Jhavar
Mr. Amar Sinhji
Mr. Amit V Pokrana
Dr. Anita Daswani
Mr. Anand Chikodi
Mr. Anil Kumar Nahar
Ms. Anjali P Joshi
Ms. Anjani Kumar Agrawal
Mr. Anupam Vanvaria
Ms. Armaity Bamji
Ms. Armine Hamied Khan
Mr. Arun Patil
Ms. Aruna Bhalla
Ms. Asha Garg
Ms. Asha Sood
Mr. Ashish Jain
Mr. Ashok Sethi
Mr. Ayaz Khan
Mr. Berjis Minoo Desai
Ms. Bharati Shirish Mody
Ms. Bina M Sogaonkar
Mr. Bipin Dharmshi Savla
Mr. Burzis Shapur Taraporevala
Mr. Deepak Uttamsingh
Mr. Devander Jit Singh
Mr. Dheeraj Manoharlal Lilani
Mr. Dilip Arora
Mr. Dilip P Bhat
Mr. Dinesh G Dalamal
Mr. Dinesh Jamnadas Jesrani
Ms. Dipika Porecha

Individual Donors (National) Rs 10,000 and above

Mr. Farokh Patel
Mr. Freddy Rumi Daruwala
Dr. Geetanjali S. Hajare
Ms. Gulistan Faram Irani
Mr. Hemant Ahuja
Mr. Hemant Purushottam
Mr. Homiar Rohinton Shroff
Mr. Hoshedar Poonawalla
Ms. Hufrih D Sarkari
Mr. Ian William Pereira
Mr. Jamshed J Appo
Ms. Jaya Ahuja
Mr. Jeswant Nair
Ms. K S Phalak
Ms. Kaizeen Buhariwala
Mr. Kayomarz Patel
Mr. Khashayar M Surti
Ms. Khurshid Katrak
Ms. Kota Anjaneya P
Ms. Laja Karamchand Dodeja
Mr. Lalit Kumar
Mr. Madhursinh J Jesrani
Mr. Malik Gobrani
Ms. Manasi P Ganatra
Ms. Mani Sarosh Elavia
Ms. Monica Lehner
Mr. Manoj Nautamlal Sheth
Mr. Moiz Rajkotwala
Mr. Marzban P Limki
Mr. Mukund Shantilal Solanki
Ms. Namrata Asudani
Mr. Nandish Vyas

Light of Life Trust – Donors

Individual Donors (National) Rs 10,000 and above

Mr. Neel Lohit
 Ms. Niloufer Naresh Wadhvani
 Ms. Nina Bharucha
 Ms. Ninaz Panthaky
 Mr. Nirad Jhaveri
 Ms. Nirmala Bhide
 Mr. Paul S Vijaykumar
 Ms. Prabha Grover
 Mr. Pradeep Prabhakar Koppikar
 Mr. Pradeep Kumar
 Ms. Preeti Vyas
 Ms. Perveez Jesia
 Ms. Priti Shah
 Mr. Punit B Anand
 Ms. Purnoor Burzis Taraporevala
 Ms. Rabibaa A Gidwani
 Ms. Radhika Rajan
 Mr. Rajesh G Patel
 Ms. Rajeshwari V Pandit
 Mr. Rajiv Batra
 Mr. Rajiv Sudarshan Agarwal
 Mr. Ramaswamy Mahadevan
 Mr. Ramesh Fatehchand Thakur
 Mr. Ramnik G Shah
 Mr. Ravindran Kodumundapishartrav
 Mr. Rattan Ramchand Melwani
 Ms. Renuka Khosla
 Ms. Reva Chandra

Individual Donors (National) Rs 10,000 and above

Mr. Rohit Grover
 Ms. Rujuta Kelkar
 Ms. Sajida Sharma
 Mr. Sameer Porecha
 Mr. Samir Porecha
 Mr. Sandeep N Khemka
 Mr. Sanjay Tikhande
 Mr. Sanjay Chawla
 Mr. Sanket Jayakar
 Mr. Sarosh Parakh
 Mr. Sarvath Khan Uttamsingh
 Ms. Seema Bajpayee
 Mr. Sharad Shankar Phalak
 Ms. Shehernaz K Asavaid
 Mr. Shreekant Manohar Gupte
 Ms. Shirin Batliboi
 Mr. Shyam Sunder Amladi
 Mr. Sivaramakrishnan S Iyer
 Mr. Srinivas Gopalan
 Mr. Sudhakar Reddy Madireddy
 Ms. Ufrina H Poonawalla
 Mr. Vidyut J Shah
 Mr. Vishwanath Seshadri
 Ms. Vrishali K Phalak
 Ms. Vrukshamani Shamrao Chavan
 Mr. Zaafir Z Karachiwala
 Ms. Zurie P Mody

Tata Mumbai Marathon 2021 Individual Donors

Ms. Aanchal Chavan
 Mr. Ameet Bakshi
 Mr. Andre Pimenta
 Ms. Anita Daswani
 Ms. Armaity Bamji
 Ms. Armine Khan
 Ms. Asha Sood
 Mr. Aspi Khambata
 Ms. Aveline Andrade
 Mr. Darius Darabi
 Ms. Deepali Mody
 Ms. Devki Desai
 Mr. Dheeraj Lilani
 Mr. Dilip Parmeshwar Bhat
 Mr. Dilshad Sethna-Nilakhe

Tata Mumbai Marathon 2021 Individual Donors

Ms. Dipika Porecha
 Mr. Farhad Cooper
 Mr. Foram Kapoor
 Mr. Gaurav Jain
 Mr. Gautam Asudani
 Mr. Girish Shenoy
 Ms. Gracy Mendonca
 Mr. Harshad Chandratre
 Ms. Harshali Gharat
 Mr. Hemang Trivedi
 Mr. Hiren Asudani
 Ms. Iona Braganza
 Mr. Jai Kamath
 Ms. Jochelle Mendonca
 Ms. Kalpana Kapil

Light of Life Trust – Donors

Tata Mumbai Marathon 2021 Individual Donors

Ms. Kanchan Ganatra
Ms. Katie Jesia
Mr. Keith Lobo
Mr. Kersi Daruwala
Mr. Lalit Sharma
Mr. Leslie Dsouza
Ms. Madhulika Pittie
Ms. Medha Stephen
Ms. Meeta Shah
Ms. Michelle D'Mello
Mr. Mohinish Thadani
Mr. Nandish Vyas
Mr. Narendra Wani
Ms. Navita Chaubal
Mr. Neelesh B
Ms. Neha Swarup
Ms. Nishi Daruka
Mr. Pankaj Srivastava
Mr. Pawan Mahajan
Ms. Perveez Jesia
Ms. Poonam Bijlani
Mr. Pratik Agarwal
Ms. Priti Shah
Ms. Priya Lobo
Mr. Punit B Anand
Ms. Rabiba Gidwani
Mr. Rajiv Batra
Mr. Rajnesh Khemka
Ms. Rasika Kuber
Ms. Raveena Lund
Mr. Rayomond Irani
Ms. Rose Nazareth
Ms. Ruby Madan
Mr. Sajankumar Ratan Maitra

Tata Mumbai Marathon 2021 Individual Donors

Mr. Salim Kagalwala
Mr. Sameer Bakshi
Ms. Samhita Bakre
Mr. Sandeep Desai
Mr. Sanket Jayakar
Ms. Sapna Gursahani
Mr. Sarvath Uttamsingh
Mr. Satish Shrikhande
Mr. Saumil Shah
Ms. Seema Bajpayee
Mr. Shailesh Kapoor
Ms. Sheela Iyer
Ms. Shehnaz Cooper
Ms. Shernaz Jamshed Mistry
Mr. Shirish Mody
Ms. Sindhu Santosh
Ms. Smita Pathak
Ms. Soami Saran
Mr. Subramanyam Iyer
Mr. Sudhir Sood
Mr. Suhas Kulkarni
Mr. Sumeet Gupta
Mr. Suresh Rao
Ms. Sushma Shenoy
Ms. Tina Mehta
Ms. Usha Padmashali
Ms. Vedika Thorat
Mr. Vishal Parekh
Mr. Vispy Doctor
Mr. Vivek Deshpande
Mr. Vivek Grover
Ms. Yasmeen Sethna
Ms. Zia Marshall
Ms. Zurie Mody

Tata Mumbai Marathon 2021 Corporate Donors

Arun Arora & Co
Batlivala & Karani Securities India Pvt Ltd
BrainView Investment & Trading Pvt Ltd
Grainmart Foods Pvt Ltd
Kirti Trading Corporation Pvt Ltd

Tata Mumbai Marathon 2021 Corporate Donors

The Phoenix Mills Ltd
Samco Securities Ltd
Sas Amusement Pvt Ltd
U-TO Solutions India Ltd.
Vyas Giannetti Creative Pvt Ltd

Tata Mumbai Marathon 2021 Institutional Donors

Darashaw Foundation
Lath Sarvodaya Trust

Tata Mumbai Marathon 2021 Institutional Donors

Mehta Charitable Trust

Details of Disclosures as per Credibility Alliance Norms

Organization registered as	Trust
Are the documents available to the public on request?	Yes
Does your vision and mission reflect in programme and activities	Yes
Is there any litigation, by any party, pending against the organization?	No
Is there any pending litigation, by the organization against any party?	No
Are there any serious audit notes (in auditor's report) on any material point?	No
Are there any material transactions involving conflict of interest between a Board or Staff member and the Organization?	No
Are your Annual Reports disseminated to Key Stakeholders (latest year)?	Yes
Please write how accounts of your organization constructed, on cash or accrual basis?	Accrual
Are the Accounts of the organization audited by a Chartered Accountant?	Yes
Do you have a Personnel Policy (policies related to employees/Staff, such as Employee Recruitment, Employee Conduct, Salary & Benefits etc.)	Yes
Are organization's staff / personnel policies made available to all staff members?	Yes
Does your organization provide the following report to anyone on request? List of Board Members/ Trustees; Annual Activity Report; Audited Financial Statements	Yes
Are any of the Board Members related to one another by blood or marriage	No

Board of Trustees

Sr. No.	Name	Position in the Board	No of Board Meetings attended	Remuneration & Reimbursements in Rs
1.	Ms. Villy Doctor	Founder & Managing Trustee	3	Nil
2.	Ms. Gayatri Ruia	Trustee	2	Nil
3.	Mr. Jitendra Mehta	Trustee	3	Nil
4.	Mr. Manoj Murarka	Trustee	3	Nil
5.	Mr. Punit B Anand	Trustee	3	Nil

Designation and Remuneration of the Highest and Lowest Full Time Employees: (PA)

- a. Highest : CEO remuneration < than Rs. 1,60,000
b. Lowest : Office Assistant remuneration < Rs. 2,500

There is 'zero' remuneration or reimbursements paid to the Board of Trustees during this reporting period

Staff Details : (as of March 31, 2021)

Gender	Paid (Part Time)	Paid (Full Time)	Unpaid Volunteers
Male	50	114	18
Female	27	81	35

Distribution of Staff According to Salary Levels (as of March 31, 2021)

Slab of gross monthly salary (in Rs.) plus benefits paid to staff	Male Staff	Female Staff	Total Staff
<2500	51	40	91
<7000	72	51	123
<15000	25	6	31
<30000	10	7	17
<50000	3	2	5
<80000	3	2	5
Total	164	108	272

LOLT PRESENCE

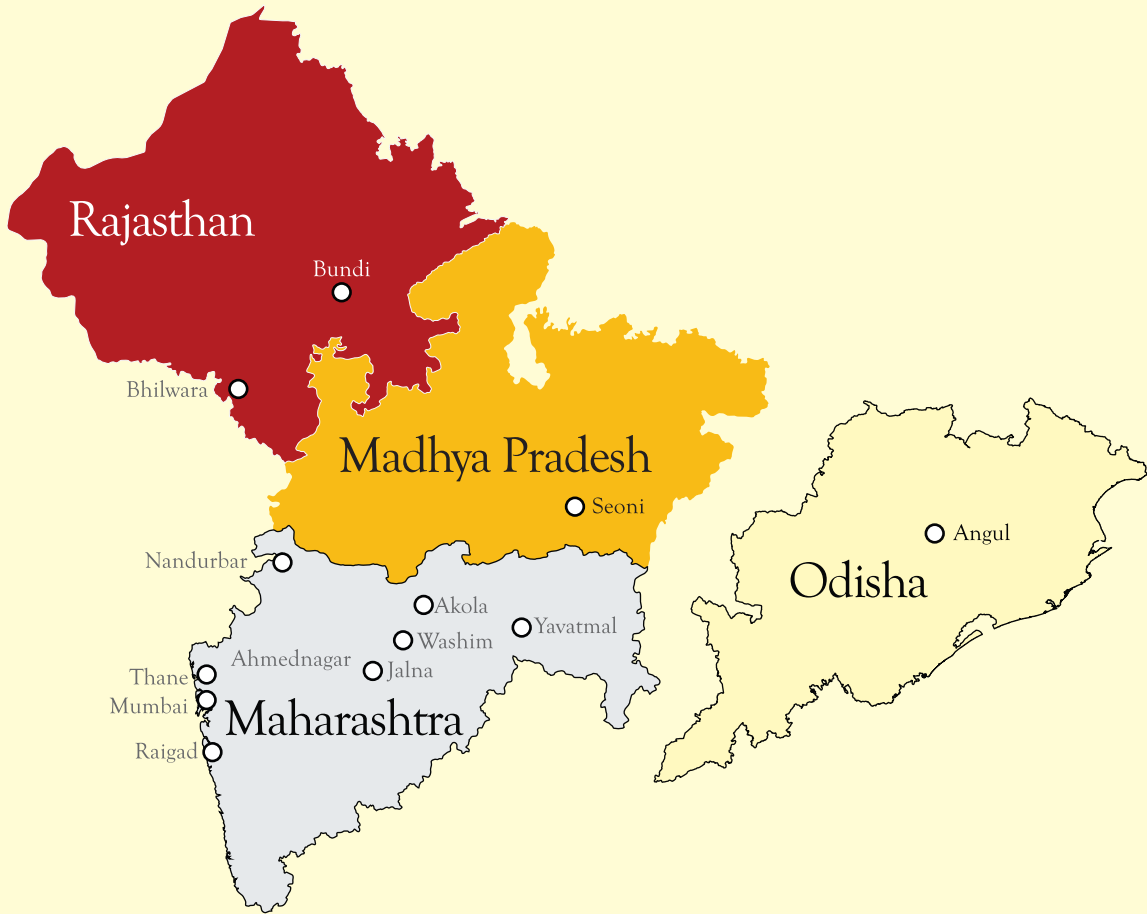

Accreditation by Credibility Alliance

Empanelment with Tata Institute of Social Sciences (TISS) National CSR Hub



GuideStar India Certifications: Gold FY 2017-18, Platinum FY 18-19



amazonsmile
You shop. Amazon gives.



Amazon donates 0.5% of the price of your eligible AmazonSmile purchases to the charitable organisation of your choice. Support Light of Life Trust **by scanning the QR code** OR visit the link below <http://smile.amazon.com/ch/20-5402443>



Regd. Office

181, Hill Road, Next to Bandra Police Station,
Bandra (W), Mumbai 400 050.
Tel.: +91 - 22 - 2655 7792



Head Office

ONE BKC, C - Wing, Unit No. 1519, Plot No. C-66, G-Block,
Bandra Kurla Complex, Bandra (E), Mumbai - 400 051.
Tel.: +91-226904 7470 • Email : connect@lightoflifetrust.org



Project Anando

SHAH Building, Kawaji Seth Chawl, Behind New Bikaner Sweets,
Near MSEB Office, Bhisegaon, Karjat (W),
Dist - Raigad - 410 210 Maharashtra
Tel.: +91-841-200-8919



Project Jagruti

Jeevan Asha Community Centre & Social Projects
Arvand Road, ahead Meher Bakery, at Tiwari, Post Posari,
Taluka - Karjat, Dist - Raigad - 410210 Maharashtra.
Tel.: +91-9822-020-060



Branch Offices

MAHARASHTRA : Ahmednagar • Akola • Alibaug • Jalna • Karjat • Mangaon
• Mumbai • Murbad • Nandurbar • Washim • Yavatmal
MADHYA PRADESH : Seoni **RAJASTHAN** : Bijolia **ODISHA** : Angul

Light of Life Trust
Corporate Video



Light of Life Trust
Website



@LightOfLifeTrustIndia



@lightoflifetrust_lolt



lightoflifetrust



@lightoflifetrst



youtube.com/c/lightoflifetrust



www.lightoflifetrust.org